



شركة الكادي المحدودة  
AL-KADI COMPANY LIMITED

14  
years  
of experience  
[www.alkadi.ltd](http://www.alkadi.ltd)

# TABLE OF CONTENT



## 04 About Boxes Communications

About Us  
Our Vision and Mission and Our Values  
Our Services  
Our Projects

## 09 Why Choose Boxes?

BOXES in Numbers

## 11 Our Projects

## 25 How We Work

Core Values

## 29 Case Studies

Our Clients  
Testimonials  
Ready for Growth?

## 32 Contact Us



**“ We Don’t Just Build, We Bring Visions to Life  
with Precision Passion and Purpose.”**



شركة الكادي المحدودة  
AL-KADI COMPANY LIMITED



# ABOUT US ?

- **AL-KADICOMPANYLIMITED** is a Saudi-based contracting company headquartered in Riyadh, with over 14 years of experience in the Saudi market.
- Our mission is to contribute to the nation's infrastructure and development through innovative engineering solutions.
- We focus on delivering high-quality, sustainable, and efficient projects.



# OUR VISION

To be a leading civil engineering company in Saudi Arabia, known for precision, innovation, and Sustainable development.



LOADING.....

60

50

59%

```
using System;  
using System.Collections.Generic;  
using System.Linq;  
using System.Text.RegularExpressions;
```

```
namespace Rextester  
{  
    public class Program
```

```
{
```

```
    public class Program
```

```
{
```

```
    }
```

```
}
```

```
}
```

```
}
```

```
}
```

```
}
```

```
}
```

```
}
```

```
}
```

```
}
```

```
}
```

```
}
```

```
}
```

```
}
```

```
}
```

```
}
```

```
}
```

```
}
```

```
}
```

```
}
```

```
}
```

```
}
```

```
}
```

```
}
```

```
}
```

```
}
```

```
}
```

```
}
```

```
}
```

```
}
```



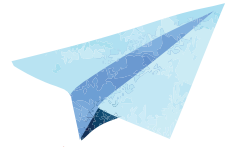

# OUR MISSION

**To provide exceptional engineering solutions that enhance infrastructure, exceed client expectations.**

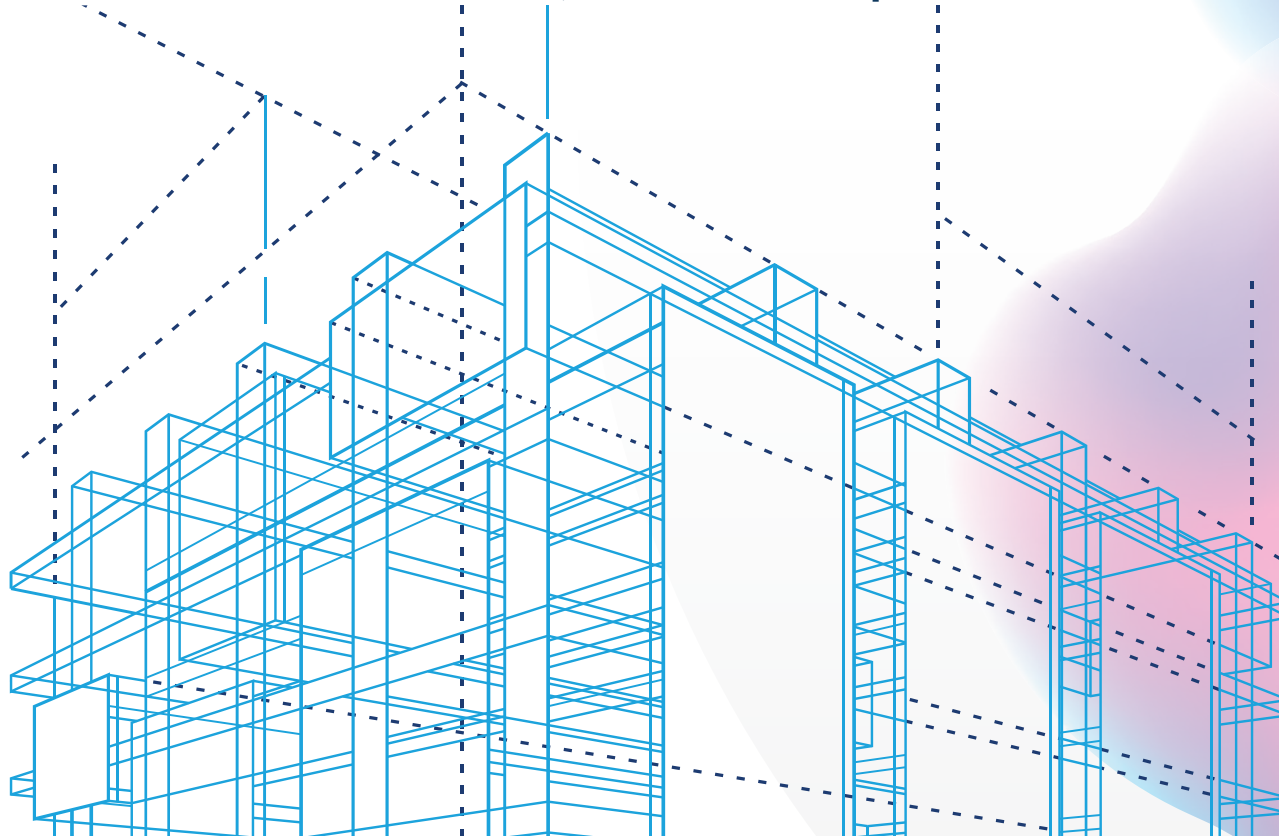



# OUR VALUES

- 💎 **Quality, teamwork, and continuous improvement.**
- 💎 **A professional scientific methodology.**
- 💎 **Fruitful partnership with employees.**
- 💎 **Commitment - credibility - perseverance - respect - honesty.**
- 💎 **Social responsibility towards the community.**



# OUR SERVICES

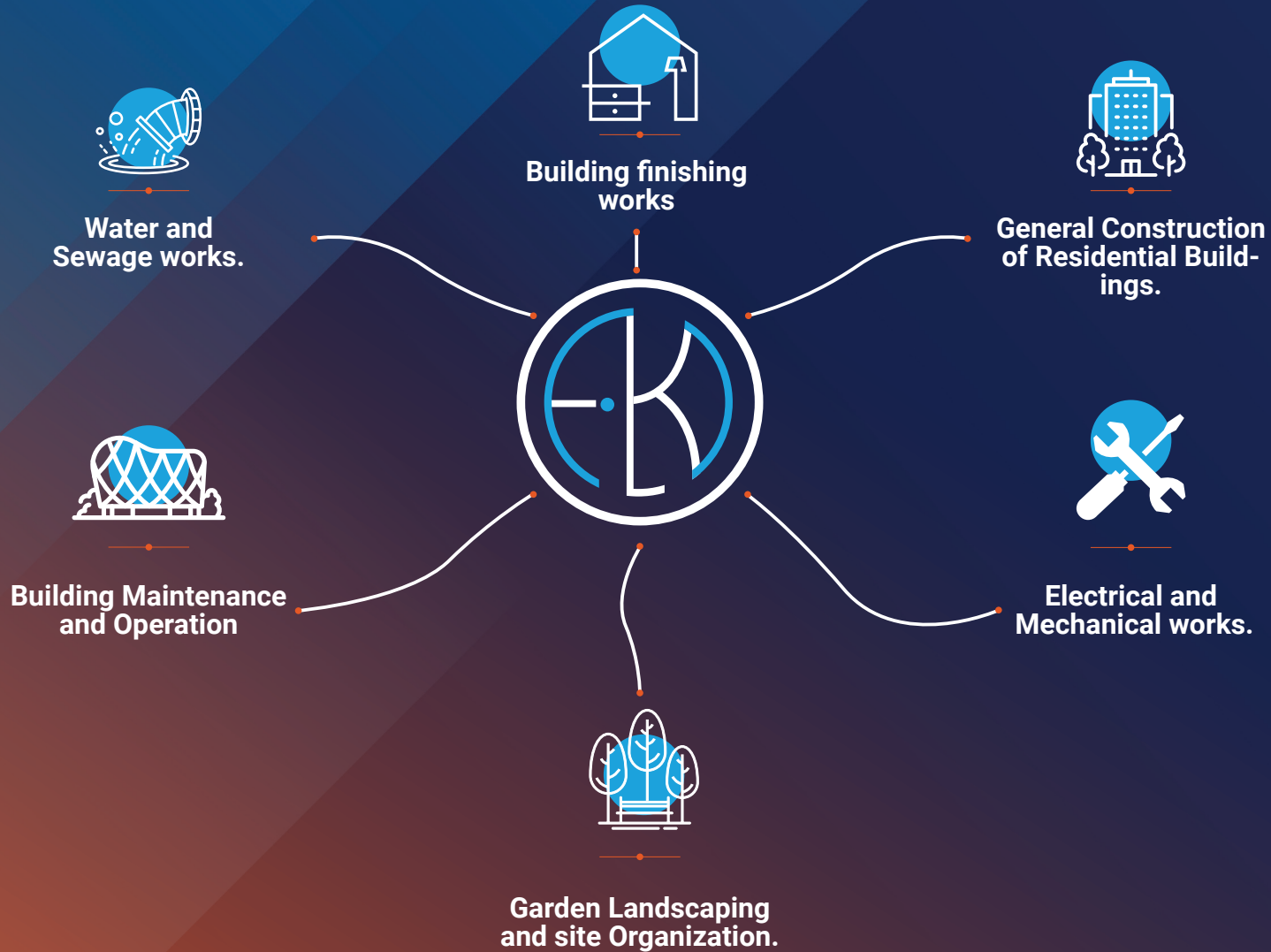



# OUR PROJECTS

## MOST PROMINENT WORKS AND PROJECTS

- **Levesuvio Restaurant.**
- **Mado Restaurant.**
- **Albaik resturant (working as subcontractor).**
- **Administrative office.**
- **Buraydah2 Independent wastewater treatment.**
- **Medina Independent wastewater treatment.**
- **Al Kharj Entertainment Project .**
- **Administrative building and general site of Tatwer company.**
- **Al-Othaim Al-Wonyan Project in Buraidah (Skeleton and finishing).**
- **Manahel Al Tarbiya company school.**
- **Elementary, middle, and secondary school complex.**
- **Beta labs.**
- **Commercial Mall.**



# OUR PROJECTS

## MOST PROMINENT WORKS AND PROJECTS

- Buraydah2 Independent wastewater treatment.
- The education Administration building.
- Under ground tanks.
- Hassan Allam company projects.
- Animals trap for highway road.
- Miscellaneous sewage project.
- Cultural Center and Meeting Hall.



# OUR PROJECTS



## CLIENT LEVESUVIO RESTAURANT. SCOPE OF WORK

- Layout.
- Architecture.
- HAVE.
- Plumbing.
- Drainage.
- Electrical.
- Fire Fighting.
- Fire Alarm.
- Exhaust.
- Water Proofing.
- Insulation.



## CLIENT MADO RESTAURANT.

### SCOPE OF WORK

- Layout .
- Architecture.
- HAVE.
- Pluming.
- Drainage.
- Electrical.
- Fire Fighting.
- Fire Alarm.
- Exhaust.
- Water Proofing.
- Insulation.



# CLIENT ALBAIK RESTURANT (WORKING AS SUBCONTRACTOR). SCOPE OF WORK

- Layout.
- Architecture.
- HAVE.
- Pluming.
- Drainage.
- Electrical.
- Fire Fighting.
- Fire Alarm.
- Exhaust.
- Water Proofing.
- Insulation.
- Accessibility.
- Insulated wall and ceiling Panels.
- Heavy-duty stainless steel doors.
- temperature control system.

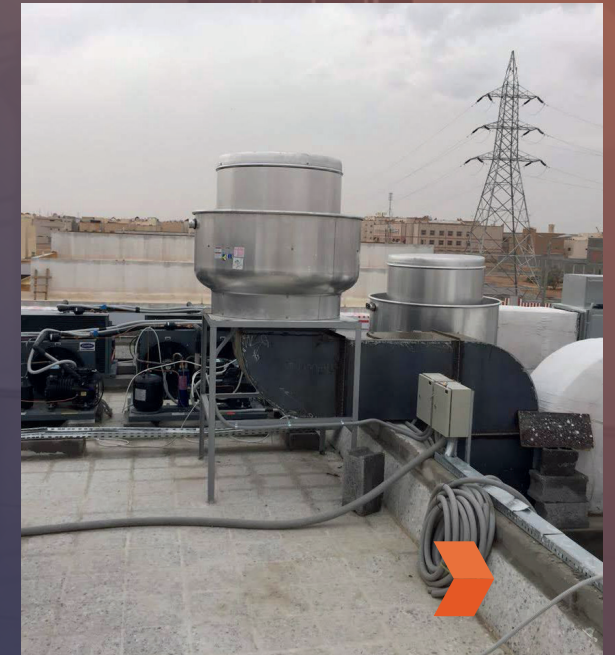

## CLIENT ADMINISTRATIVE OFFICE.

### SCOPE OF WORK

- Architecture.
- HAVE.
- Plumbing.
- Drainage.
- Electrical.
- Decoration.
- Fire Fighting.
- Fire Alarm.





## CLIENT BURAYDAH2 INDEPENDENT WASTEWATER TREATMENT.

### SCOPE OF WORK

- Plain concrete.
- reinforced concrete.
- Form work and casting.
- curing and water proofing .







## CLIENT MEDINA INDEPENDENT WASTEWATER TREATMENT.

### SCOPE OF WORK

- Plain concrete.
- reinforced concrete.
- Form work and casting.
- curing and water proofing.





## CLIENT AL KHARJ ENTERTAINMENT PROJECT .

### SCOPE OF WORK

- Plain concrete.
- Reinforced concrete.
- Form work and casting.
- Curing and water proofing.

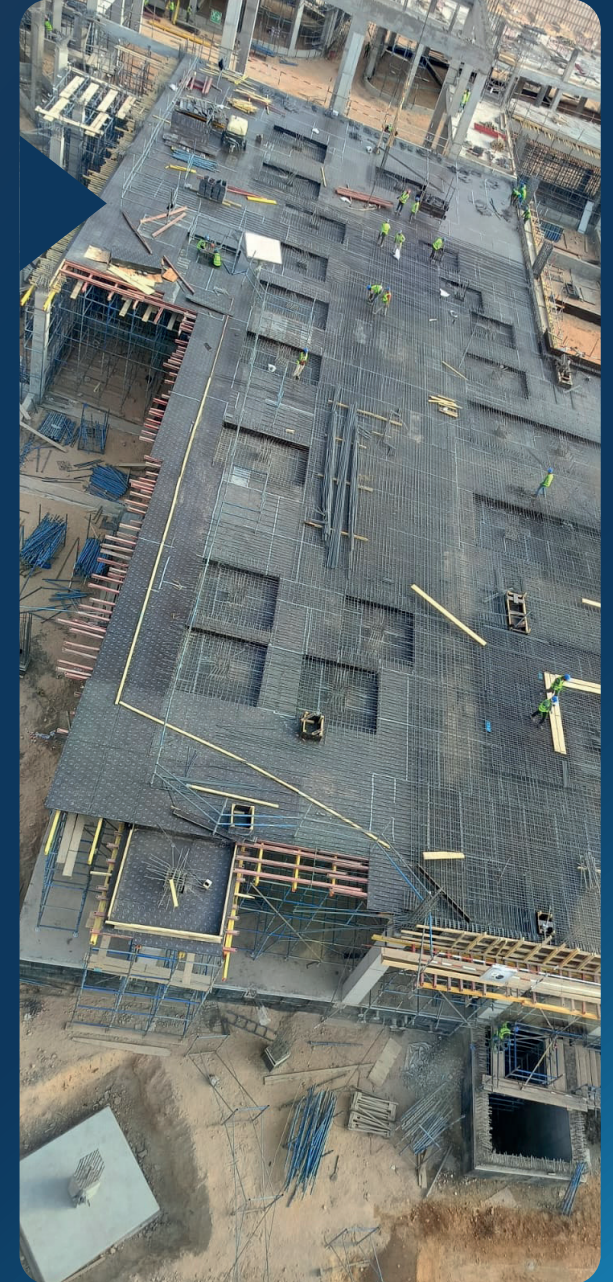

# CLIENT ADMINISTRATIVE BUILDING AND GENERAL SITE OF TATWER COMPANY.

## SCOPE OF WORK

- Layout.
- Architecture.
- HAVE.
- Plumbing.
- Drainage.
- Electrical.
- Fire Fighting.
- Fire Alarm.
- Exhaust.
- Water Proofing.
- Insulation.

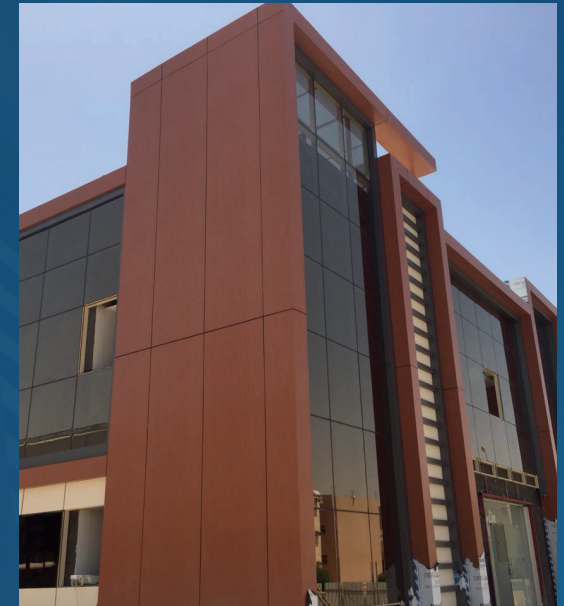



## CLIENT AL-OTHAIM AL-WONYAN PROJECT IN BURAIDAH (SKELETON AND FINISHING).

- BURAYDAH -

## SCOPE OF WORK

- Plain concrete.
- Reinforced concrete.
- Form work and casting.
- Curing and water proofing.



# CLIENT MANAHEL AL TARBIYA COMPANY SCHOOL

## SCOPE OF WORK

- Layout.
- Architecture.
- HAVE.
- Plumbing.
- Drainage.
- Electrical.
- Fire Fighting.
- Fire Alarm.
- Exhaust.
- Water Proofing.
- Insulation.





## CLIENT ELEMENTARY, MIDDLE, AND SECONDARY SCHOOL COMPLEX. SCOPE OF WORK

- Layout.
- Architecture.
- HAVE.
- Plumbing.
- Drainage.
- Electrical.
- Fire Fighting.
- Fire Alarm.
- Exhaust.
- Water Proofing.
- Insulation.





## CLIENT BETA LABS.

### SCOPE OF WORK

- Layout.
- Architecture.
- HAVE.
- Plumbing.
- Drainage.
- Electrical.
- Fire Fighting.
- Fire Alarm.

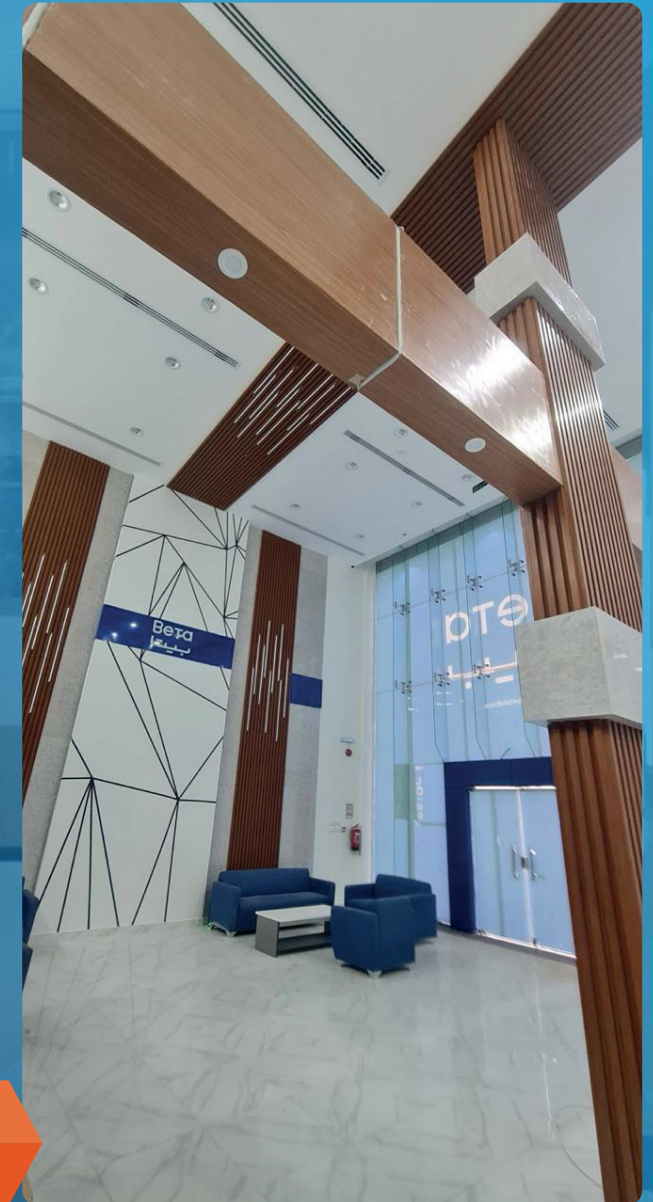



## CLIENT COMMERCIAL MALL

## SCOPE OF WORK

- Construction.
- Layout.
- Architecture.
- HAVE.
- Plumbing.
- Drainage.
- Electrical.
- Fire Fighting.
- Fire Alarm.
- Exhaust.
- Water Proofing.
- Insulation.







## CLIENT BURAYDAH2 INDEPENDENT WASTEWATER TREATMENT.

### SCOPE OF WORK

- Plain concrete.
- Reinforced concrete.
- Form work and casting.
- Curing and water proofing.





## CLIENT THE EDUCATION ADMINISTRATION BUILDING.

### SCOPE OF WORK

- Layout.
- Architecture.
- HAVE.
- Plumbing.
- Drainage.
- Electrical.
- Fire Fighting.
- Fire Alarm.





## CLIENT UNDER GROUND TANKS SCOPE OF WORK

- Plain concrete.
- reinforced concrete.
- Form work and casting.
- Curing and water proofing.





## CLIENT HASSAN ALLAM COMPANY PROJECTS.

### SCOPE OF WORK

- Plain concrete.
- reinforced concrete.
- Form work and casting.
- Curing and water proofing.





## CLIENT ANIMALS TRAP FOR HIGHWAY ROAD.

### SCOPE OF WORK

- Plain concrete.
- reinforced concrete.
- Form work and casting.
- curing and water proofing.

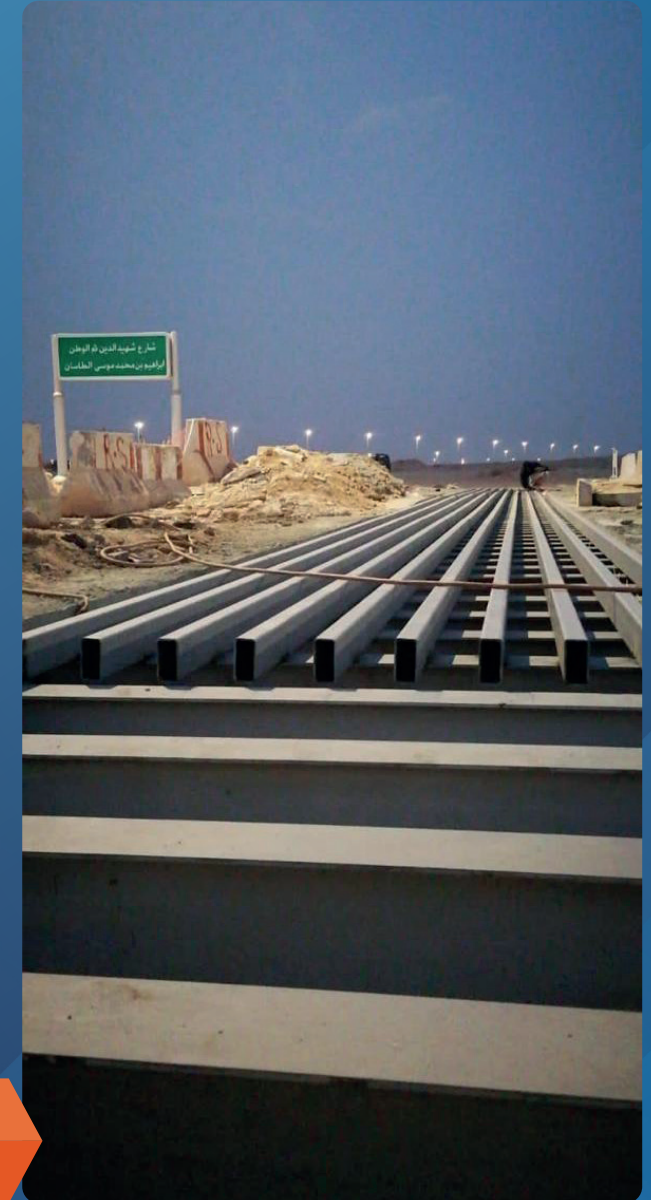



## CLIENT MISCELLANEOUS SEWAGE PROJECT.

### SCOPE OF WORK

- Excavation & Site Preparation.
- Main Drain Line Installation.
- Secondary (Internal) Pipe Installation.
- Leak Testing.
- Backfilling & Pipe Protection.
- Connection to Public Sewer or Septic Tank.
- Final Fixture Installation.

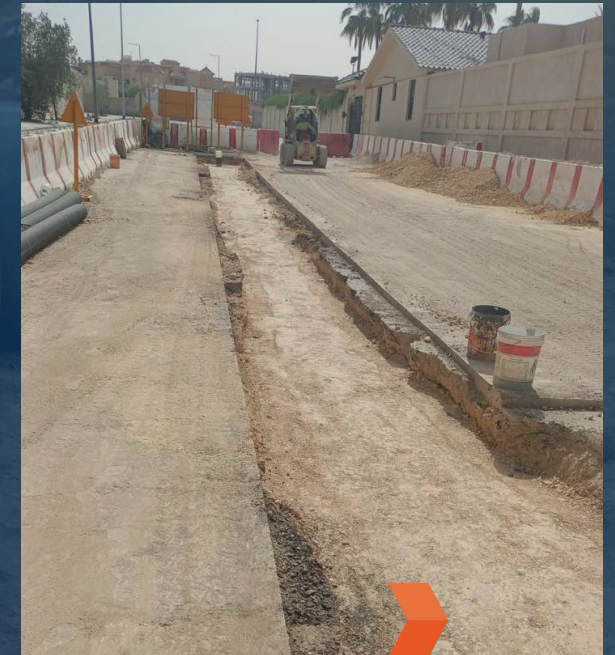



## CLIENT CULTURAL CENTER AND MEETING HALL.

### SCOPE OF WORK

- Layout.
- Architecture.
- Decoration.

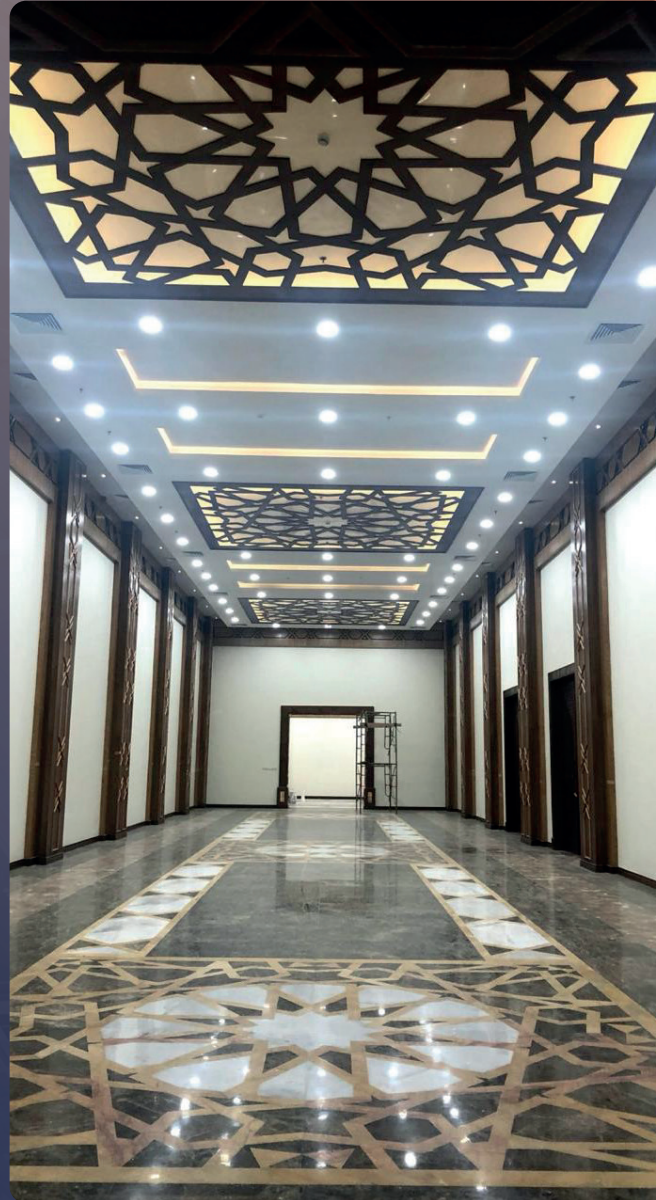



شركة الكادي المحدودة  
AL-KADI COMPANY LIMITED

COMPANY NAME  
AL-KADI COMPANY LIMITED

COMPANY ADDRESS  
Riyadh - Kingdom of Saudi Arabia  
M: +966 56 755 3777

CONTACTS  
E: Info@alkadi.ltd  
W: alkadi.ltd

